

SOUTH GLOUCESTERSHIRE COUNCIL
(Dodington Road, Chipping Sodbury) (Temporary Prohibition of use by Vehicles)
Order 2019

Notice is hereby given that South Gloucestershire District Council in pursuance of the provisions of section 14 of the Road Traffic Regulation Act 1984 as amended intends to make an order the effect of which will be to close, temporarily, to vehicles that length of Dodington Road which extends from its junction with Bowling Road in a southerly direction for a distance of 120 metres.

This order is required in connection with bridge repair works and will be operative from the 9 November 2019 for a maximum period of eighteen months. The closure however may not be implemented for the whole of the period but only when traffic signs are in position and only for so long as is necessitated by the works which are anticipated to be of **2 nights** duration. It is further anticipated the work will take place between the hours of 10pm and 6am.

Alternative route: Claypit Hill, Sodbury Lane, Codrington Road, Short Hill Road, Westerleigh Road, Rodford Way, Westerleigh Road, Station Road, Bowling Hill, Culverhill Road and vice versa

PO Box 1953,
Bristol,
BS37 0DB

John McCormack
Monitoring Officer and Head of Legal,
Governance and Democratic Services

KEY

01 P7105 750mm

ROAD CLOSED

ADVANCED WARNING
 THIS ROAD WILL BE CLOSED FROM 06:00 ON 10th NOVEMBER 2019 FOR 2 DAYS / WEEKS

02 Temporary obstruction

03 Diversion ENDS

04 Diverted traffic

05 Diverted traffic

06 Diverted traffic

07 Diversion

08 ROAD AHEAD CLOSED

09 Diversion

10 ROAD AHEAD CLOSED

11 Diverted traffic

12 Diverted traffic

13 Diverted traffic

14 Diverted traffic

15 DELAYS POSSIBLE

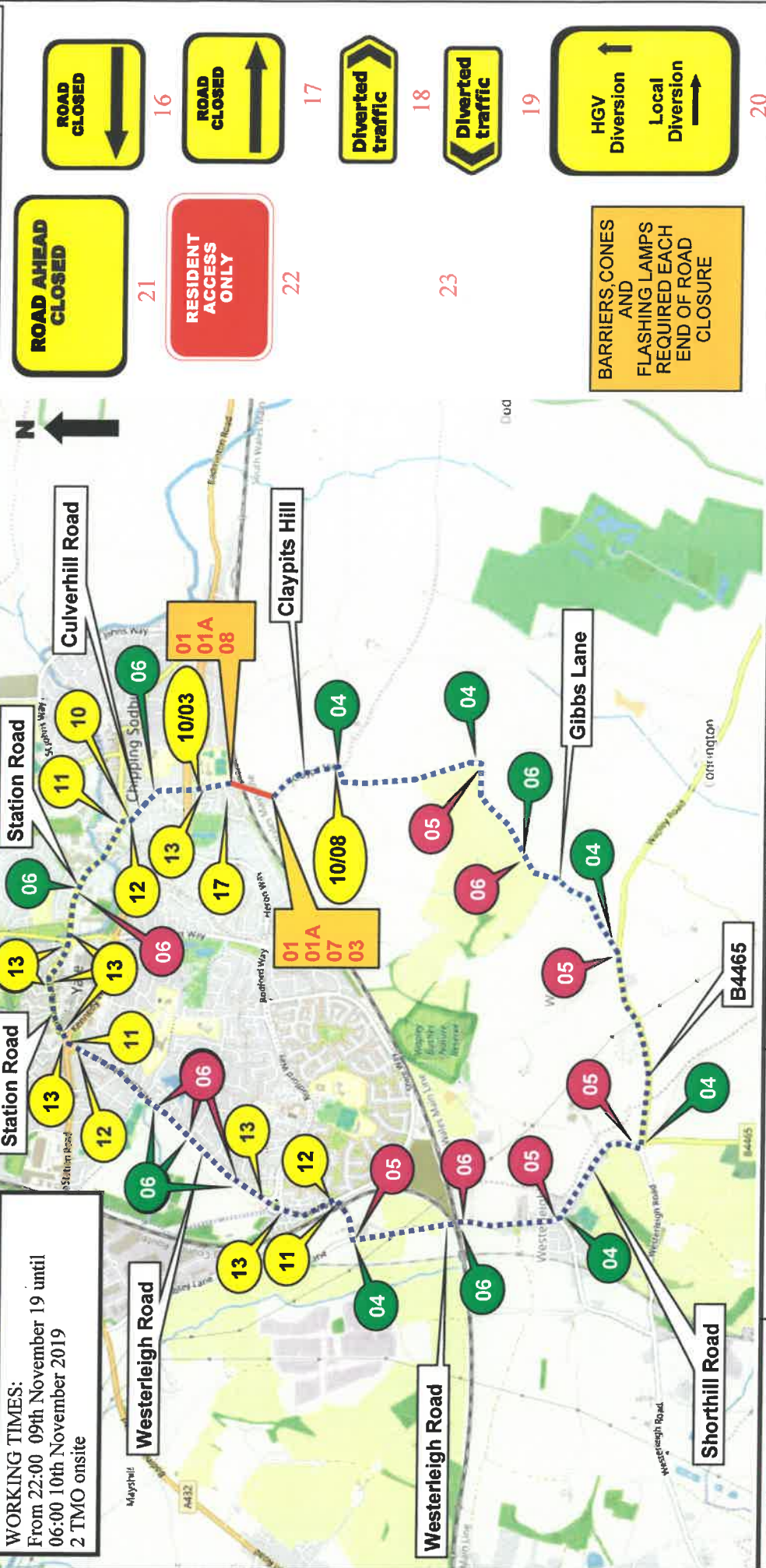

NOTES

1. ALL EQUIPMENT SHALL BE APPROVED AND SHALL COMPLY WITH THE REQUIREMENTS OF THE ROAD CLOSURE ACT 1987. THIS DRAWING DOES NOT SHOW THE NORMAL ROADWORKS SIGNING THAT WILL BE REQUIRED (REFER 9).
2. ALL SIGNS TO BE IN ACCORDANCE WITH TSGRD 2002 AND TO MINIMUM 1000MM HEIGHT UNLESS OTHERWISE STATED.
3. MINIMUM HEIGHT OF LETTERING TO BE 60MM AND SIGN BOARDS TO BE MIN 1000MM WHERE APPROPRIATE.

THIS DRAWING IS PROTECTED BY COPYRIGHT AND THE INFORMATION CONTAINED THEREIN IS CONFIDENTIAL. NO PART OF THIS DRAWING IS TO BE REPRODUCED OR COPIED IN ANY MANNER WITHOUT THE WRITTEN PERMISSION OF PLANT LUX TRAFFIC CONTROLS LTD.

CLIENT DETAILS		REP/DEPOT	DRAWN BY	ADDRESS
Balfour Beatty Rail		DFP/213	DFP	Lilliput Dodington Road Dodington Chipping Sodbury BS37 6HS
AMMEND NO		SHEET NO.	DATE	
		1 OF 1	25/07/2019	
SUITABLE TIME TO UNDERTAKE THE WORKS				
OFFPEAK	WEEKEND	WEEKDAY	24 HOURS	
0930-1600	0800-1700	0800-1700		
<input checked="" type="checkbox"/>	<input checked="" type="checkbox"/>	<input checked="" type="checkbox"/>	<input checked="" type="checkbox"/>	
BUS ROUTE AFFECTED				NO

KEY

- ROAD CLOSURE
- DIVERSION ROUTE
- ANTI-CLOCKWISE DIVERSION
- CLOCKWISE DIVERSION
- ROAD CLOSURE SIGN

ROAD CLOSURE LENGTH APPROX 150 meters
 ROAD CLOSURE WIDTH APPROX 4.2 meters
 APPROX DIVERSION LENGTH 6.4 miles

HIRE ADVISE 213-S005612

PLANT LUX
 TRAFFIC CONTROL & MANAGEMENT

Plant Lux: Traffic Control & Management
 Reliable Advice. Unsurpassed Park
 Knowledge

017 936
 Telephone 0979 889 8792
 Fax 0645 0647168